

**Application for City Building Permit
TO THE ENFORCING OFFICER OF NAPOLEON, OHIO**

Application No. 142 Date MAY 28, 1958.
 NAME OF APPLICANT RICHARD T. MURRAY PHONE 7181
 ADDRESS 924 PARK ST., NAPOLEON, OHIO. NAME and ADDRESS of OWNER RICHARD T. MURRAY, 924 PARK ST., NAPOLEON, OHIO.
 LOCATION OF PROPERTY — LOT NO. _____ IN _____ ADDITION _____
 STREET NO. or OTHER DESCRIPTION OF LOCATION 924 PARK ST.

PRESENT USE OF PROPERTY DWELLING PROPOSED USE DWELLING
 ZONING CLASS OF PROPERTY H
 CONTRACTOR FRED ZAHREND ADDRESS NAPOLEON, O.

SHOW ALL DETAILS ON SKETCH BELOW

Estimated Cost \$ 2100.00
 Lot Dimensions 7.5x 231'
 Lot Area, Sq. Ft. 16,285.5
 Bldg. Size 37' x 26'
 Sq. Ft. 962
 Front Yard 48'
 Side Yard 8'-2 1/2"

Off St. Parking _____
 Off St. Loading _____
 Type of Const. FRAME
 New Addition
 Location Of Sewer or _____
 Septic Tank _____
 Location Of Water Tap _____

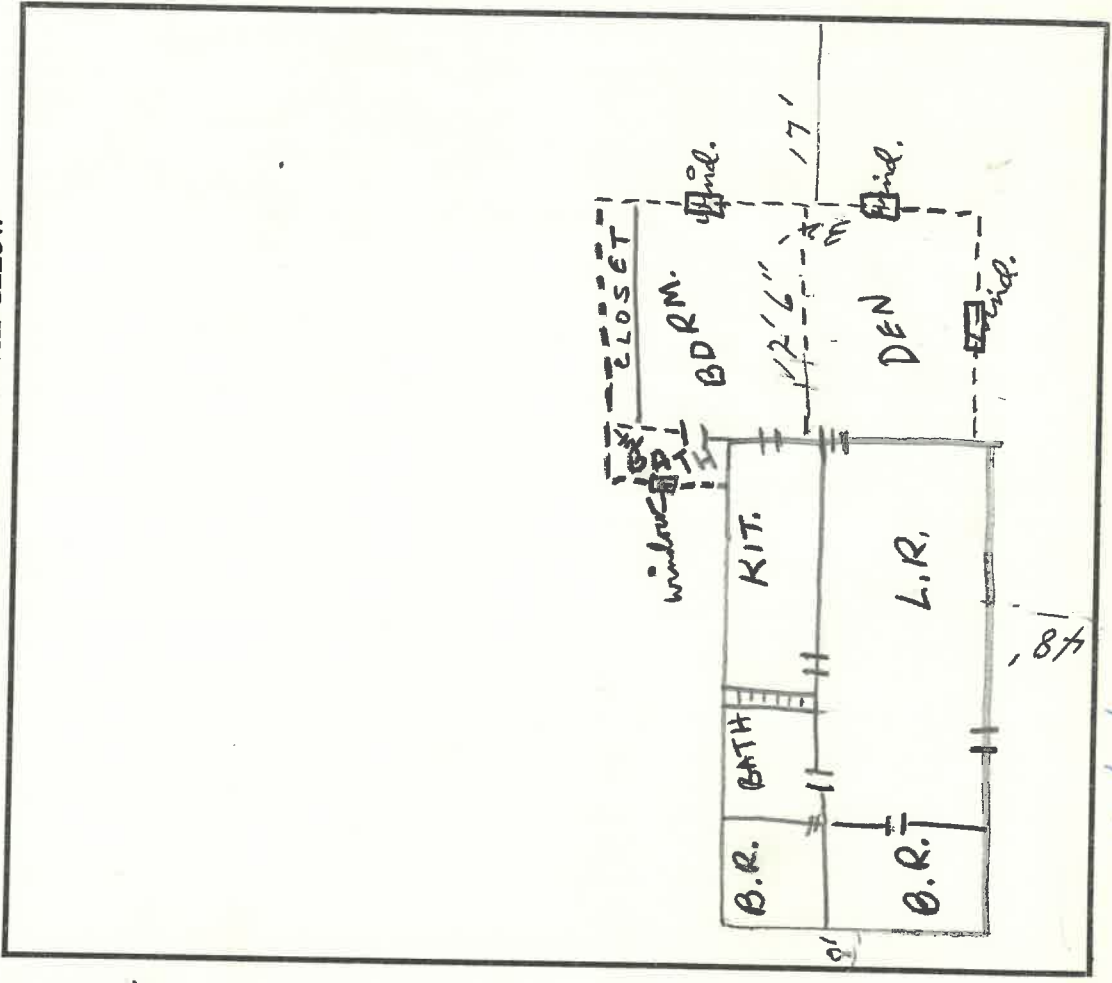

BUILDING PERMIT NO. 142 ISSUED 6/4/58 DENIED _____

IF DENIED, STATE REASONS _____
 CERT. OF OCCUPANCY NO. _____ ISSUED _____ INSP. DATE _____
 IF DENIED — STATE REASONS _____

BOARD ACTION REQUESTED _____ COMM. ACTION REQUESTED _____

I hereby declare that the above and attached information is correct, and agree, in consideration of and upon issuance of a building permit, to do or allow to be done only such work as herewith applied for and such premises and its existing and proposed buildings and structures shall be used or allowed to be used for such purposes as set forth above.

Signed by Richard Murray Address 924 Park St. Napoleon, O.
 who hereby declares that he has been duly authorized by the Owner/Lessee to make the above application and agreement. 154

DESCRIPTION OF 924 PARK STREET PROPERTY

Situated in the Village of Napoleon, County of Henry and State of Ohio, and known as:

A part of the west half ($\frac{1}{2}$) of the southeast quarter ($\frac{1}{4}$) of Section No. Fourteen (14) in Township Five North, Range Six East, more particularly described as follows:

Commencing on the South line of the West half ($\frac{1}{2}$) Nine Hundred Forty Eight and one-tenth (948.1) feet West of the South East corner of said West half ($\frac{1}{2}$), thence North Two Hundred Thirty One (231) feet, thence West Seventy and five-tenths (70.5) feet, thence South Two Hundred and Thirty One (231) feet to the South line of said West half ($\frac{1}{2}$), thence East along the said South line of said West half ($\frac{1}{2}$) Seventy and five-tenths (70.5) feet to the place of beginning, containing Thirty Seven Hundredths ($\frac{37}{100}$) of an acre more or less.